Reservoir to Replace GST - Top Outside of tank needs to be 4700'
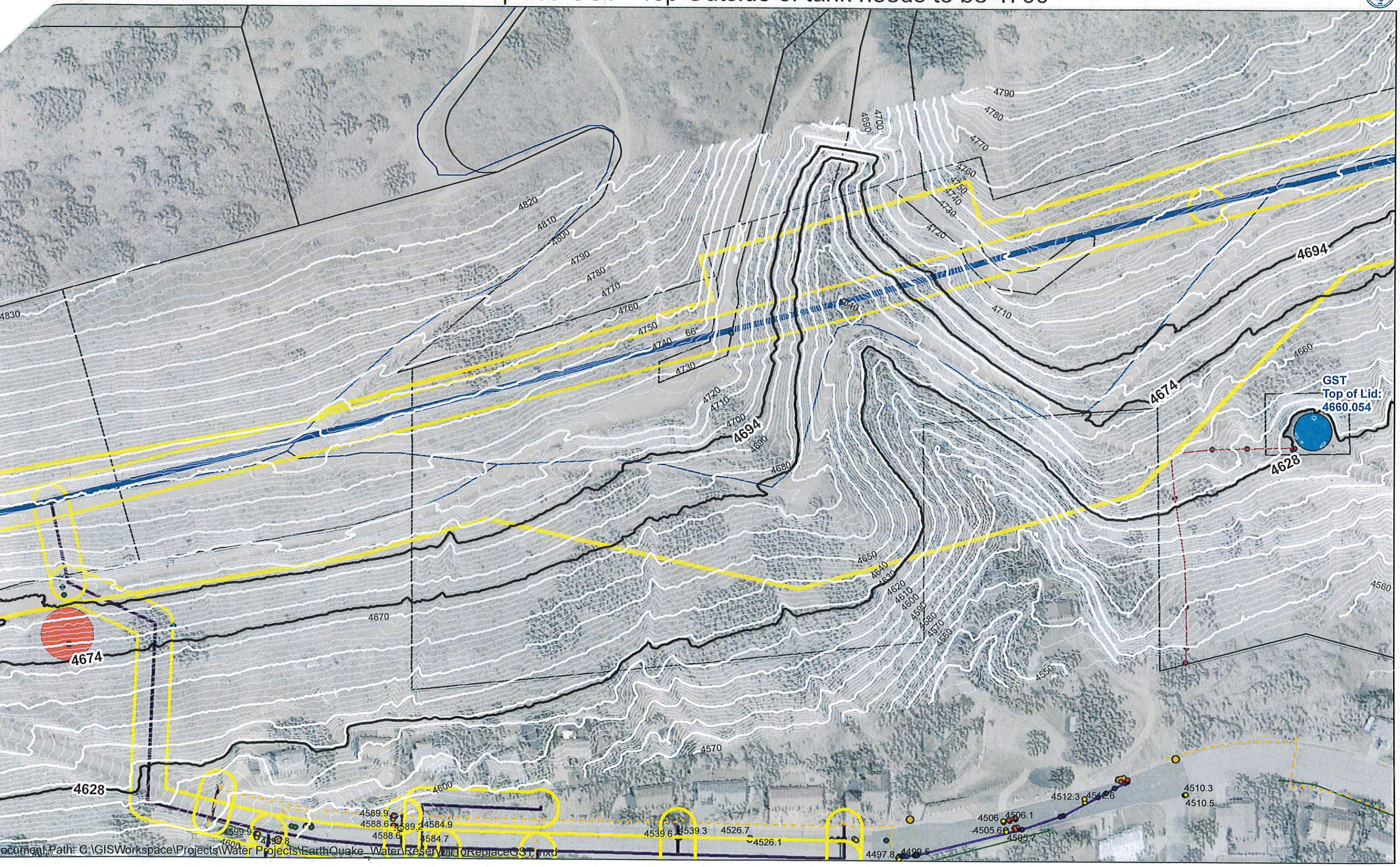
Date 3/20/19